Can Huawei routers with fiber optic interfaces be used

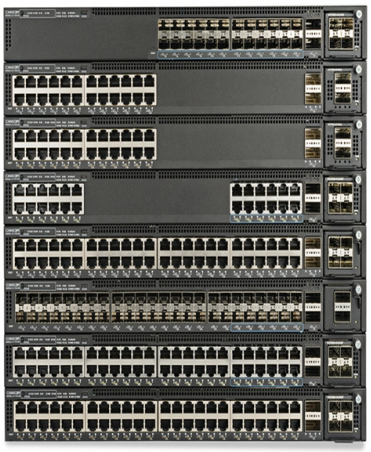

Overview

The Huawei FTTR for Home solution extends fibers to rooms, allowing users to enjoy stable gigabit Wi-Fi experience in every corner at home.

Key Takeaways

Yes, Huawei routers with fiber optic interfaces can be used, provided they are compatible with your ISP's fiber setup and the correct optical modules and fibers are used.

Compatibility and Requirements

Huawei routers with fiber optic interfaces are designed to connect directly to optical fibers via single-mode or multi-mode optical modules. Each module type must match the fiber type: single-mode modules with single-mode fibers, multimode modules with multimode fibers, and PON modules with specific single-mode fibers for GPON connections. Some modules use separate Tx and Rx fibers, while single-fiber bidirectional modules use only one fiber.

Connection to Fiber Internet

Most fiber optic internet connections, especially Fiber to the Home (FTTH), use GPON (Gigabit Passive Optical Network) technology. Huawei routers often include GPON ONT functionality, converting optical signals to Ethernet for your home network. In many cases, the ISP provides a Huawei router or ONT, and replacing it may require ISP approval.

© 2026 CJC FIBRE CONSULTANTS - All rights reserved

If allowed, you can connect your own router behind the ONT using bridge mode or a dedicated LAN port to bypass the routing functions of the Huawei device.

Practical Considerations

Ensure the router's optical module matches the fiber type and connector (LC/PC or SC/PC) provided by your ISP. If using a separate router behind a Huawei ONT, configure it according to the ISP's connection type to avoid connectivity issues. Not all routers can handle GPON directly; using a Huawei router with built-in GPON support ensures proper operation and full-speed access.

Disabling DHC

P alone does not enable bridge mode; proper configuration or using the dedicated bridging port is necessary.

Summary

Huawei routers with fiber optic interfaces can be used effectively for fiber internet, especially when they support GPON or the specific optical modules required by your ISP. Correct fiber type, module compatibility, and ISP configuration are key to ensuring reliable high-speed connectivity.

Article Content

Review and Guide to Huawei Router ONT: A Comprehensive

Answer: To install and configure a Huawei Router ONT for optimal performance, you need to connect the fiber-optic cable to the ONT, connect the ONT to your router, and configure the settings through

Huawei FTTR for Home | FTTR-B Solution | Fiber to the room

The Huawei FTTR for Home solution extends fibers to rooms, allowing users to enjoy stable gigabit Wi-Fi experience in every corner at home.

Review and Guide: Huawei Xpon Router 5G for Fiber Optic Connectivity

The Huawei Xpon Router 5G is a fiber-optic device supporting EPON and GPON technologies, offering high-speed internet, voice, and Wi-Fi. It is compatible with Huawei systems, features 1 GE and 3 FE

FTTH Solution

Huawei''s FTTR solution extends fibers to rooms and provides various gigabit Wi-Fi 6 master/slave FTTR units, all-optical components, and optical cable routing tools, allowing users to enjoy stable gigabit Wi

How to Choose the Best Huawei ONT Router for Your Network

© 2026 CJC FIBRE CONSULTANTS - All rights reserved

When selecting a Huawei ONT router, prioritize models that support GPON or XGS-PON standards, offer Gigabit Ethernet ports, Wi-Fi 6 if wireless coverage is critical, and ensure

The Best Routers for Fiber Internet: My Expert Picks

Fiber internet delivers the fastest speeds — up to 5Gbps. However, you need a router capable of supporting multi-gig speeds to get fiber internet connectivity. With the many options

How to Choose the Best Huawei GPON Router for Your Network Needs

A Huawei GPON (Gigabit Passive Optical Network) router is a type of ONT or optical line terminal (OLT) device designed to deliver broadband services over fiber-optic cables using passive

Can I use my existing router with fiber?

Yes, you can often use your existing router with fiber optic internet, but there are crucial considerations. Understanding compatibility, potential limitations, and when an upgrade is necessary

Enabling pass through in a Huawei optic router

Generally fiber optic connections use either plain fiber-Ethernet or more commonly GPON (which still carries Ethernet data), and Ethernet-to-Ethernet passthrough is usually called

Huawei HG8546M XPON FIBER OPTIC WIFI ROUTER

The Huawei HG8546M, Optical Network Terminal (ONT), is a high-end residential gateway in the Huawei FTTH solution. By using XPON SC/UPC technology,

Shengwei lc-sc fiber optic patch cord | single-mode dual-core ...

I used the 3m fiber optic patch cable to connect a huawei optix osn 1800 and a ruijie rg-s5760. i then used an exfo ftb-1 optical time domain analyzer for continuous monitoring over 48

OPTICAL MODULES FOR HUAWEI S SERIES SWITCHES

A switch must use optical or copper modules that have been certified for use on Huawei switches. Non-certified optical or copper modules cannot ensure transmission reliability and may affect service

Huawei Router Setup Guide for Hong Kong: Avoid GPON vs XG-PON

Learn how to set up Huawei routers in Hong Kong without failures. Discover critical GPON vs XG-PON differences, ISP-specific VLAN requirements for HKT and SmarTone, and essential pre-purchase

© 2026 CJC FIBRE CONSULTANTS - All rights reserved

How to Choose the Right Fiber Optic Cable for Your Optical

Learn how to choose the right fiber optic cable for SFP, SFP+, SFP28, QSFP+, QSFP28, QSFP-DD, and OSFP optical transceivers. Avoid common fiber compatibility mistakes and improve

Global CPE Router Market Size, Share, Industry Trends & Global

This interconnected ecosystem underscores the importance of flexible, scalable CPE solutions that can adapt to rapid technological shifts and user demands. From a macroeconomic

Converge Huawei EG8145V5 Username and Admin Password

Converge Huawei EG8145V5 If this is the model of your modem and you want to access the router web interface, here''s the default username, super admin password, and router page URL

Ethernet Switch Port Types Explained 2026: RJ45,

A complete engineering guide to Ethernet switch port types: RJ45, SFP, SFP+, SFP28, QSFP+, QSFP28, Combo, Stack, PoE, access/trunk/hybrid

The Best Routers for Fiber Internet: My Expert Picks

By using the best router for fiber internet, you can get the most out of the fast speeds. So, if you want unparalleled connectivity, check out my 8 detailed reviews.

Related Video Reference

This video was associated with the source search result. Verify technical details against current product documentation and project requirements.

© 2026 CJC FIBRE CONSULTANTS - All rights reserved

Contact Us

Continue your research online:

Website: https://cjcconsultants.co.za
Technical inquiry: https://cjcconsultants.co.za/contact.html

This document is for preliminary research. Verify specifications against current standards, product documentation and project requirements.

© 2026 CJC FIBRE CONSULTANTS - All rights reserved