Classification of Fiber Optic Cable Grout

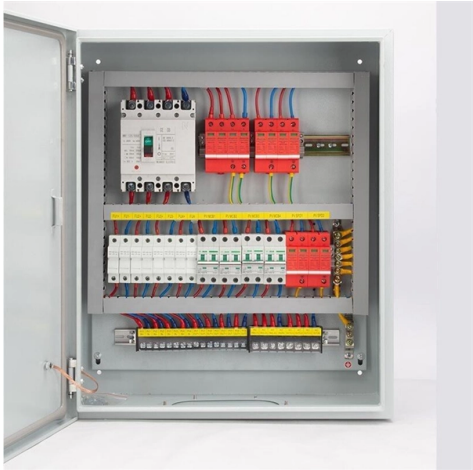

Overview

Explore the top 10 fiber optic cable types for 400G/800G networks. From ADSS to MPO, learn technical specs, applications, and how to choose the right fiber for your infrastructure.

Key Takeaways

Fiber optic cable grouts are primarily classified as cementitious, shrinkage-compensated, and corrosion-inhibiting grouts designed for structural support and cable protection. Types of Fiber Optic Cable Grout1. Cementitious Grout Cementitious grouts are the most common type used for fiber optic cable installations.

They are composed of cement-based materials that provide high compressive strength and durability. These grouts are fluid and flowing, allowing them to penetrate fine voids around cables and structural elements, ensuring complete encapsulation and support. 2.

Shrinkage-

Compensated Grout Shrinkage-compensated grouts are formulated to minimize volume reduction during curing. This property prevents gaps or voids from forming around the cables, maintaining consistent contact and mechanical stability. Such grouts are particularly important in confined spaces like cable ducts, tunnels, or behind anchor plates.

3.

© 2026 CJC FIBRE CONSULTANTS - All rights reserved

Corrosion-

Inhibiting Grout Some fiber optic cable grouts include corrosion inhibitors to protect metallic components of the cable system. These additives prevent degradation from moisture or chemical exposure, extending the lifespan of both the cables and surrounding infrastructure.

Key Properties and Standards

Flowability: High flowability ensures the grout can fill narrow voids and irregular spaces around cables. Compressive Strength: High early and ultimate compressive strength provides resistance to static and dynamic stresses. Chemical Resistance: Total chloride, sulphate, and sulphide-ion content is controlled to meet standards such as EN 447 and CARES PT 10.

Certification: Pre-bagged grouts often comply with BS EN 445, 446, and 447, ensuring quality and consistency.

Applications

Grouting of cable ducts, voids, and fine fissures. Support of cable anchor plates and ground anchors. Providing bearing or contact between structural elements.

Grouting behind shafts, tunnel linings, and underpinning loose floor or paving slabs. Monitoring and structural health applications using fiber optic sensing embedded in cement grout for detecting moisture or strain anomalies.

Summary

Fiber optic cable grouts are classified based on composition and functional properties: cementitious for structural support, shrinkage-compensated to maintain volume stability, and corrosion-inhibiting for long-term protection. Their selection depends on installation requirements, environmental conditions, and the need for mechanical and chemical durability, ensuring reliable performance of fiber optic networks.

Article Content

10 Types of Fiber Optic Cable Explained: Selection Guide (2026)

Explore the top 10 fiber optic cable types for 400G/800G networks. From ADSS to MPO, learn technical specs, applications, and how to choose the right fiber for your infrastructure.

Handbook Optical fibres, cables and systems

© 2026 CJC FIBRE CONSULTANTS - All rights reserved

A PON can be deployed in a FTTH (fibre to the home) architecture or in a FTTB (fibre to the building), a FTTC (fibre to the curb) or a FTTCab (fibre to the cabinet) architecture, depending on local demands.

FIBER OPTIC CONSTRUCTION STANDARDS

Fiber optic cable sequential numbers are required at each pole location and vault wall. Sequential numbers will identify conduit length, and slack left in vaults and at poles.

Fiber Optic & Cable Standards Guide | FiberMania Standards

Get a complete guide to fiber optic & related products standards—from basics to advanced, covering all key details for full understanding.

Recommendation ITU-T G Suppl. 47 (03/2025)

General aspects of optical fibres and cables Summary Supplement 47 to ITU-T G-series Recommendations provides information on the general transmission characteristics of single-mode

FIBER OPTIC STANDARDS

Fiber Optic Cable: A cable that contains individual glass fibers, designed for the transmission of digital information, using light pulses.

Fiber Optic Cable Guide: Codes, Types & Structures Explained

Complete fiber optic cable handbook: decode GYTA53, GYFTCY, ADSS & all Chinese codes, full construction types, standards, diagrams and FAQ for engineers.

OPTICAL FIBER CLASSIFICATIONS UNDER ISO 11801 & EN

The fibre core is made from an acrylic (polymethyl methacrylate, or PMMA), while the optic sheath is made from a fluoride compound that condenses the light signal near the core.

The Fiber Optic Association

Understanding codes like NEC requires not only learning what codes cover but what codes are applicable in the local area and who inspects installations. Furthermore, codes change regularly,

Actively heated fiber optics method to monitor grout diffusion range in ...

To verify the applicability of this method, a large-scale three-dimensional grouting model test was carried out. The test results show that the grouting diffusion mode is elliptical, consistent

Optical networks

© 2026 CJC FIBRE CONSULTANTS - All rights reserved

An optical transport network is a high-speed communication system that sends light signals over fiber-optic cables to move large amounts of data across long

Home | Ava Group

Future Fibre Technologies manufactures a complete portfolio of fibre optic intrusion detection and location products for a wide range of applications that are, quite

Full text of "NEW"

Full text of "NEW" See other formats Word . the, > < br to of and a : " in you that i it he is was for - with) on (? his as this ; be at but not have had from will are they -- ! all by if him one your or up her there

Global IT Products & Network Solutions Provider | Black Box

Black Box® is a trusted IT solutions provider delivering cutting-edge technology products and world-class consulting services to businesses across the globe.

Home Page

Designed to enhance your understanding of high-performance twisted-pair, fiber optic and intelligent infrastructure management solutions, CommScope

Handbook Optical fibres, cables and systems

The simultaneous availability of compact sources and of low-loss optical fibres led to a worldwide effort for developing optical fibre communication systems. The real research phase of fibre-optic

Fiber Optic Cable Types – Multimode and Single Mode

Application Fiber Optic connectors and cables are present in nearly every communications project that we might sell into, be it a DAS installation or a Base Station with wireless backhaul, you can be

Types of Fibre Optic Cable: A Comprehensive Guide

Summary: Fibre optic cables come in various types depending on a specific networking demand. They are of the two main categories: single-mode

Related Video Reference

This video was associated with the source search result. Verify technical details against current product documentation and project requirements.

© 2026 CJC FIBRE CONSULTANTS - All rights reserved

Contact Us

Continue your research online:

Website: https://cjcconsultants.co.za
Technical inquiry: https://cjcconsultants.co.za/contact.html

This document is for preliminary research. Verify specifications against current standards, product documentation and project requirements.

© 2026 CJC FIBRE CONSULTANTS - All rights reserved