Cold-galvanized cable trays on the market

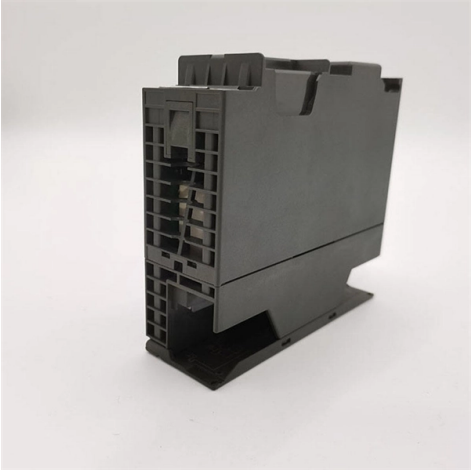

Overview

Galvanized Cable Trays Planning for the Future: Key Trends 2026-2034The galvanized cable tray market is experiencing substantial growth, driven by several.

Key Takeaways

Cold-galvanized cable trays are wire mesh or basket-style trays coated with zinc to prevent corrosion, primarily used for indoor low-voltage and fiber optic cable management. OverviewCold-galvanized cable trays, also known as pre-galvanized or electro-galvanized trays, are typically made from steel (Q235B, SS304, SS316) or aluminum and coated with a thin layer of zinc, usually around 12 microns for indoor applications. These trays are designed to support low-voltage, telecommunication, and fiber optic cables, providing a flexible, lightweight, and cost-effective solution for cable management.

Key Features

Material Options: Q235B steel, stainless steel (SS304, SS316), aluminum. Surface Finish: Electro zinc-plated for indoor use (BS EN 12329-2000), hot-dip galvanized for outdoor use (BS EN 1461-1999, 60–80 microns), and optional electrolytic polishing for stainless steel. Sizes: Standard widths range from 1.

5 to 24 inches, depths from 1 to 4 inches, and lengths around 10 feet (3 meters), with custom sizes available. Design: Wire mesh or basket style allows for ventilation, easy cable routing, and adaptability to field conditions. Load Capacity: Suitable for light to medium cable loads, typically installed on short support spans of 4–8 feet.

© 2026 CJC FIBRE CONSULTANTS - All rights reserved

ApplicationsCold-galvanized trays are ideal for: Indoor environments with low moisture and minimal exposure to corrosive elements. Telecommunication and fiber optic installations, where flexibility and easy access for cable additions are important. Raised floors, ceilings, or wall-mounted cable runs in offices, data centers, and industrial facilities.

Advantages

Corrosion Resistance: Zinc coating protects steel from rust in indoor environments. Lightweight and Flexible: Easier to handle and install compared to hot-dip galvanized or stainless steel trays.

Cost-

Effective: Lower price than hot-dip galvanized trays while still providing adequate protection for indoor use. Easy Installation: Open design allows for quick cable placement and future modifications.

Considerations

Indoor Use Only: Cold-galvanized trays are not recommended for outdoor or high-humidity environments, as the thin zinc layer may wear off, leading to rust within 6–12 months. Load Limitations: Best suited for low-voltage or lightweight cables; heavy power cables may require hot-dip galvanized or stainless steel trays. Compatibility: Ensure fittings, bends, and connectors match the tray system to avoid installation delays.

Suppliers and Market Availability

Cable Tray Systems offers cold-galvanized wire mesh basket trays in various sizes and materials, including Q235B steel and stainless steel, with standard lengths of 2. 44–3 meters. Powerficient® Hi-Wire™ provides electro zinc-plated wire mesh basket trays for indoor cable management, suitable for fiber optic and electrical cables, with easy installation and flexible routing options.

Global Market Trends: Cold-galvanized trays are part of a growing market driven by industrial automation, data centers, and telecommunication infrastructure, with increasing demand for modular, customizable, and low-maintenance solutions. SummaryCold-galvanized cable trays are a practical, economical choice for indoor cable management, particularly for low-voltage and fiber optic applications. They offer corrosion resistance, flexibility, and ease of installation but are limited to indoor environments due to their thinner zinc coating.

For outdoor or high-humidity applications, hot-dip galvanized or stainless steel trays are recommended. Selecting the right tray involves considering cable type, load requirements, environment, and compatibility with connectors and fittings.

© 2026 CJC FIBRE CONSULTANTS - All rights reserved

Article Content

Galvanized Cable Trays Planning for the Future: Key Trends 2026-2034

The galvanized cable tray market is experiencing substantial growth, driven by several key factors. Increased urbanization and industrialization in developing economies fuel demand for

Galvanized Cable Trays Market Predictions: Growth and Size Trends

The global galvanized cable tray market, valued at $2.615 billion in 2025, is projected to experience robust growth, driven by the expanding IT and telecom sectors, increasing industrial

Galvanized Cable Tray Market Size, Trends, Industry Evaluation ...

The galvanized cable tray market has been growing steadily, driven by a number of economic, industrial, and technological factors. A galvanized cable tray is used for supporting and routing electrical cables,

Galvanized Cable Tray Market Report | In-Depth Analysis 2035

Key trends shaping the global galvanized cable tray market include the growing adoption of prefabricated and modular cable tray systems, the integration of smart technologies for remote

Galvanized Steel Cable Tray Market Size, Share & Trends 2035

The Global Galvanized Steel Cable Tray Market, focusing on Type segmentation, showcases a diverse range of options including Perforated Cable Trays, Ladder Cable Trays, Solid Bottom Cable Tray,

Galvanized Steel Cable Tray Market Size, Growth Outlook 2034

Such investments create opportunities for the galvanized steel cable tray market, as these projects require extensive electrical installations. The demand for cable trays in sectors such as

Galvanized Steel Cable Tray Market Research Report 2034

The ongoing innovations and developments in the galvanized steel cable tray market are aimed at addressing these diverse needs, providing end-users with more efficient and reliable cable

Galvanized Cable Trays Market Size & Share 2025-2030

Discover the latest trends and growth analysis in the Galvanized Cable Trays Market. Explore insights on market size, innovations, and key industry players.

© 2026 CJC FIBRE CONSULTANTS - All rights reserved

Galvanized Cable Trays Market by Product Type, Finish, Installation ...

In this light, the following analysis frames galvanized cable trays as both a critical infrastructure component and a lever for improving project resilience and procurement efficiency

Top 10 Companies in the Galvanized Cable Tray Systems Industry

In this report, we profile the Top 10 Companies in the Galvanized Cable Tray Industry – a mix of global electrical solution providers and specialized manufacturers shaping the future of cable

Cable Tray Price Per Meter: Market Analysis & Cost

Discover the key factors affecting cable tray price per meter, including materials, demand, and competition. Get cost insights and future

Galvanized Cable Tray Zinc Coating Standards and

The galvanization process is the primary anti-corrosion treatment for cable trays. The quality of the zinc coating directly determines the tray''s service

Five Albanian Pool Galvanized Pallet Cable Trays

Sell Five Albanian Pool Galvanized Pallet Cable Trays in bulk to verified buyers and importers. Connect with businesses actively looking to buy wholesale Five Albanian Pool Galvanized Pallet Cable Trays

Server Room Cable Tray Guide: Best Types, Sizing

Designing a server room? Learn how to choose the right cable tray, size it correctly, and avoid costly mistakes. Expert tips on airflow, layout, and

Galvanized cable trays for Metallic Trunking

Powder-coated galvaniZed cable Trunking, also called powder coated galvanized cable Trunking, is often made from either hot or cold rolled mild steel with

Cable Tray Market Size, Share, Types, Trends, Report 2035

Cable Tray Market projected to reach USD 13.33 Billion, at a CAGR of 9.5% during 2026 to 2035, driven by Growing demand for sustainable infrastructure solutions drives innovation in the

CE Certification Hot-Dip Galvanized Cable Tray Suppliers in China ...

General Information Hot-dip galvanized cable tray is made of cold-rolled steel plate with hot-dip galvanizing surface treatment. It is composed of trough-type, tray-type or ladder-type straight

© 2026 CJC FIBRE CONSULTANTS - All rights reserved

50mm Hot Dip Galvanized Perforated Cable Trays

Rek Industries Pvt Ltd - Offering low price 50mm Hot Dip Galvanized Perforated Cable Trays at 180.00 INR in Phursungi, Pune with product details & company information.

Related Video Reference

This video was associated with the source search result. Verify technical details against current product documentation and project requirements.

Contact Us

Continue your research online:

Website: https://cjcconsultants.co.za
Technical inquiry: https://cjcconsultants.co.za/contact.html

This document is for preliminary research. Verify specifications against current standards, product documentation and project requirements.

© 2026 CJC FIBRE CONSULTANTS - All rights reserved