Common Carbon Fiber Tail Tips

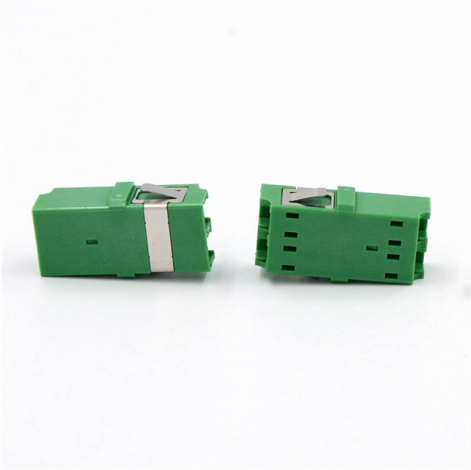

Overview

Discover the best carbon fiber exhaust tips for luxury vehicles in 2026. We tested 10 premium models on BMW, Mercedes, and Audi to find top-rated options for style and fit.

Key Takeaways

A carbon fiber tail tip is a lightweight, durable, and stylish exhaust tip designed to enhance both the look and performance of a vehicle's exhaust system.

Overview

A carbon fiber tail tip is an aftermarket exhaust tip made from carbon fiber, a high-performance composite material known for its strength, stiffness, and light weight. It is typically installed at the end of a vehicle's exhaust pipe, also called the tail pipe, to replace the stock tip and provide a sleek, modern appearance. Carbon fiber tips are popular for both motorcycles and cars due to their aesthetic appeal and functional benefits.

Benefits

Lightweight: Carbon fiber is significantly lighter than stainless steel, reducing the overall weight of the exhaust system. Durable: Resistant to corrosion and high temperatures, carbon fiber tips maintain their appearance over time. Enhanced Sound: Some carbon fiber tips can slightly modify the exhaust note, giving a sportier sound.

© 2026 CJC FIBRE CONSULTANTS - All rights reserved

Visual Appeal: The glossy, woven finish of carbon fiber adds a premium, performance-oriented look to the vehicle. Performance Support: While primarily cosmetic, the reduced weight and heat resistance can contribute to minor performance improvements, especially in high-performance vehicles.

Installation

Carbon fiber tail tips are generally easy to install. Many models use a clamp-on design, which allows for quick attachment without welding. Proper installation involves: Measuring the exhaust pipe diameter to ensure a correct fit.

Aligning the tip with the exhaust outlet. Securing the tip using clamps or screws provided with the product. Some tips may require minor adjustments for a perfect fit, and professional installation is recommended for optimal alignment and safety.

Buying Options

Carbon fiber tail tips are available in various sizes, shapes, and finishes, including round, slant, polished, or blacked-out designs. They can be purchased from online retailers such as Amazon, AliExpress, Summit Racing, Kipalm, and MBRP. Shipping times vary depending on the supplier, typically ranging from a few days to a few weeks.

Summary

A carbon fiber tail tip is an effective way to upgrade a vehicle's exhaust system visually and functionally. It combines lightweight construction, durability, and style, making it a popular choice for enthusiasts looking to enhance both the appearance and minor performance aspects of their car or motorcycle.

Article Content

10 Best Carbon Fiber Exhaust Tips (July 2026)

Discover the best carbon fiber exhaust tips for luxury vehicles in 2026. We tested 10 premium models on BMW, Mercedes, and Audi to find top-rated options for style and fit.

Amazon : Carbon Exhaust Tips

Check each product page for other buying options. carbon fiber exhaust tips, 3 inch inlet, 4 inch outlet, mirror carbon fiber exhaust tips, stainless steel blue carbon fiber car exhaust tips.

Carbon Fiber Exhaust Tips

Upgrade your vehicle''s style and performance with premium carbon fiber exhaust tips. Lightweight, durable, and built to turn heads—shop now.

© 2026 CJC FIBRE CONSULTANTS - All rights reserved

Universal Carbon Fiber Exhaust Tips

Crafted from high-quality carbon fiber, these exhaust tips not only offer an aggressive and modern look but also contribute to improved exhaust.

Amazon : Carbon Fiber Tips

Price and other details may vary based on product size and color. carbon fiber exhaust tips, 3 inch inlet, 4 inch outlet, mirror carbon fiber exhaust tips, stainless steel blue carbon fiber car exhaust tips. Shop

Carbon exhaust tip-AliExpress

Carbon exhaust tips are lightweight, durable, and stylish alternatives to metal tips, made from carbon fiber. This guide explains their benefits, how to choose the right size, maintenance tips, and user

The Ultimate Guide to Carbon Fiber Exhaust Tips for High

Among the various options available, carbon fiber exhaust tips have gained popularity for their lightweight, durability, and stylish appearance. This guide explores everything you need to know

AmanCarport Carbon Fiber Exhaust Tip – 3" or 4"

A: An exhaust tip instantly improves the look of your vehicle''s rear end. It covers the plain factory pipe and gives your car a sportier, cleaner, and more premium

Best Carbon Fiber Exhaust Tips for a Sporty Look and Durable

This guide highlights top carbon fiber exhaust tips designed to fit popular BMW models and other vehicles, focusing on durability, fit, and aesthetics. Below you''ll find five well-rounded options, each

Kipalm Carbon Fiber + Stainless Exhaust Tips & Mod

Kipalm offers full design&engineering''s tech equipment, from the production of stainless & carbon fiber parts, surface treatment to final assembly, enabling

Performance Exhaust Tail Tips | RMS Performance

We stock a complete range of Quality Performance Tail Tips. From Carbon Fiber Tail Tips, Blue and Black Burned Tail Tips, Double Exhaust Tips and Single

Best Carbon Fiber Exhaust Tips for Cars: Stylish, Durable Upgrades

Discover top carbon fiber exhaust tips that combine aesthetics, durability, and performance. The following picks represent a mix of universal compatibility, premium materials, and corrosion

© 2026 CJC FIBRE CONSULTANTS - All rights reserved

2.5" Inlet 3.5" Outlet Black Exhaust Tips Glossy Carbon Fiber

2.5" Inlet 3.5" Outlet Black Exhaust Tips Glossy Carbon Fiber and Stainless Steel Car Tail Pipe Universal for Vehicles with 2.5" O.D. (Glossy Black Silver)

Amazon : Carbon Fiber Tips

Carbon Fiber 3-Inch Inlet 4-Inch Outlet Car Exhaust Tips Fit for 76 mm 3 Inch Exhaust Pipe Tailpipe Tail Need Exhaust Port Height>5 Inch Widht>5 Inch Add to cart

Borla Carbon Fiber Exhaust Tips

Borla carbon fiber exhaust tips combine lightweight, space-age carbon fiber and polished, aircraft-quality T-304 stainless steel. Designed to be used with their cat-back systems, the kits include four tip

Carbon fibre exhaust tips-AliExpress

Carbon fibre exhaust tips offer a lightweight, durable, and stylish alternative to standard exhausts. This guide explains their benefits, installation, selection criteria, and user experiences to help car owners

63mm Exhaust Tips Dual Muffler Tip Carbon Fiber Car

Buy 63mm Exhaust Tips Dual Muffler Tip Carbon Fiber Car Exhaust Pipe Rear Tip Tail Throat (Matt All Black) at Amazon UK. Free delivery on eligible orders.

The Ultimate Guide to Carbon Fiber Exhaust Tips for High

What Are Carbon Fiber Exhaust Tips? Carbon fiber exhaust tips are the finishing touch at the end of a vehicle''s exhaust pipe. Made from carbon fiber, a material known for its strength-to

© 2026 CJC FIBRE CONSULTANTS - All rights reserved

Contact Us

Continue your research online:

Website: https://cjcconsultants.co.za
Technical inquiry: https://cjcconsultants.co.za/contact.html

This document is for preliminary research. Verify specifications against current standards, product documentation and project requirements.

© 2026 CJC FIBRE CONSULTANTS - All rights reserved