Fiji Optical Cable Project Tender

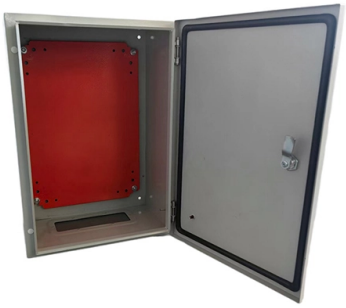

Overview

Fiji Optical Fibre Tenders, Bids & RFPs 2026 Users can register and get updated information on Fiji Government Optical Fibre Tenders, RFQ, government contr.

Key Takeaways

Energy Fiji Limited (EFL) is currently inviting bids for the supply of fiber optics cable and accessories under the Fiji Optical Cable Project. Overview of the TenderThe Fiji Optical Cable Project Tender is managed by Energy Fiji Limited (EFL), which is responsible for supplying electricity across Fiji, including Viti Levu and Vanua Levu. The tender seeks bids from fiber optics manufacturers, authorized distributors, or resellers for the supply of fiber optic cables and related accessories.

Eligibility and Selection Criteria

Bidders must meet the following requirements: Be a manufacturer, authorized distributor, or reseller of the products offered in the bid. Provide references of previous projects or utilities where similar products were supplied. Submit technical specifications, product standard certificates, and test reports in tabular form or drawings.

Include manufacturer warranties and a Quality Assurance Certificate (QAC) confirming conformity with tender specifications. Detail lead times, including manufacturing and shipping durations.

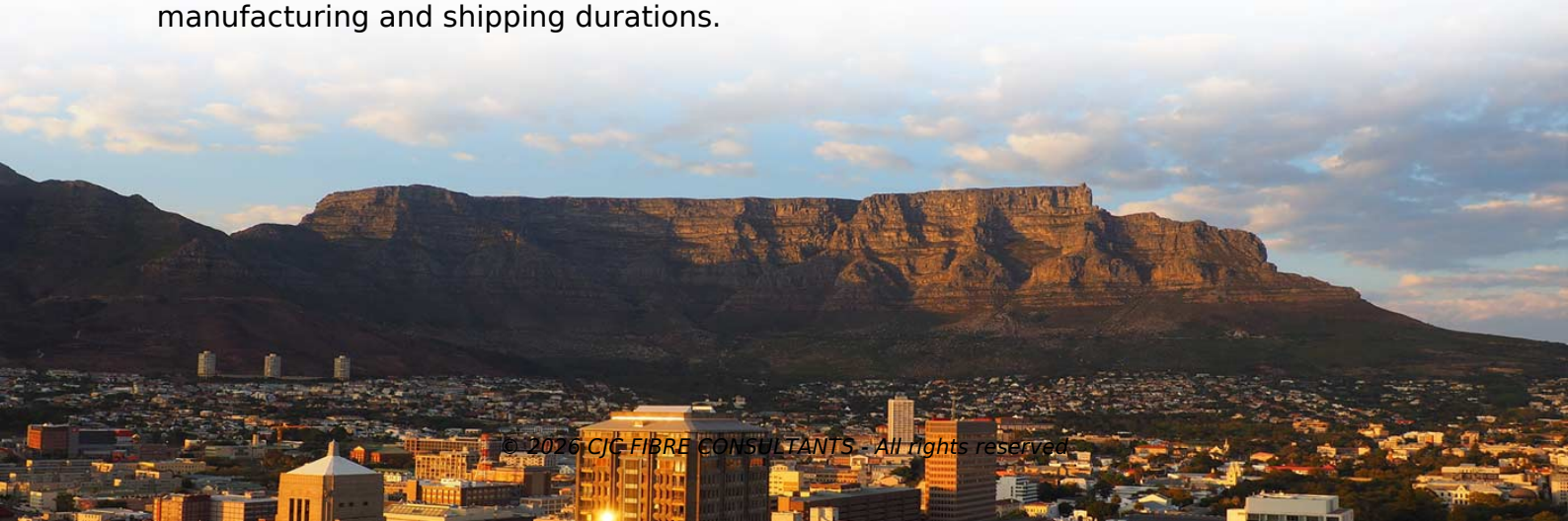

© 2026 CJC FIBRE CONSULTANTS - All rights reserved

Submission and Delivery

All equipment and accessories must be delivered to: Telecom Engineer Central, ICT Workshop, Energy Fiji Limited, Kinoya, Fiji. Tender bids must be typed, inclusive of all applicable taxes, and submitted to the tender box at EFL Head Office in Suva. The lowest bid may not necessarily be accepted, as EFL evaluates bids based on quality, compliance, and experience.

Additional Information

For clarifications, bidders can contact the Supply Chain Office at 3224360, 9992400, 9987085, or email tenders@efl.com.fj. Public disclosure of tender details is restricted; any media or publicity inquiries must be handled by EFL.

Accessing Tender Documents

The full tender specifications and documents are available on the EFL website and can also be found on tender aggregator portals such as TendersOnTime and GlobalTenders. Suppliers can register on these portals to receive daily alerts for similar optical fiber tenders and related procurement opportunities. Government tenders for ICT and optical fiber projects are also published via the Fiji Ministry of Finance E-Tendering portal at portal.tenderlink.com/financefiji/.

Key Takeaways

The tender is open to qualified manufacturers and distributors of fiber optic products. Compliance with technical specifications, quality assurance, and delivery requirements is critical. Interested suppliers should register on official portals and submit bids before the specified deadlines to participate.

This tender represents a significant opportunity for suppliers in the fiber optics and telecommunications sector to engage with Fiji's national infrastructure projects.

Article Content

Fiji Optical Fibre Tenders, Bids & RFPs 2026

Users can register and get updated information on Fiji Government Optical Fibre Tenders, RFQ, government contracts and eprocurement tenders.

Fiji cables tenders get Fiji cables tenders and bids

Get access to latest Fiji cables tenders and government contracts. Find business opportunities for Fiji cable tenders, Fiji power cable tenders, Fiji wire tenders, Fiji wire tenders, Fiji

Tender for Supply of Fiber Optics Cable and Accessories

© 2026 CJC FIBRE CONSULTANTS - All rights reserved

The Energy Fiji Limited (EFL) is requesting for bids from Fiber Optics manufacturers, authorized distributors or resellers for the supply of Fiber Optics Cable and accessories, listed in Section 12 of

Fiji optical fibre cables tenders

Get access to latest Fiji optical fibre cables tenders and government contracts. Find business opportunities for Fiji optical fibre cable tenders, Fiji optical fibre accessories tenders.

Fiji Tenders 2026 | Live Government Bids

Explore high-demand procurement products and CPV-based tender opportunities frequently published in Fiji.

Welcome to Ministry of Finance, Government of Fiji E-Tendering

Ministry of Finance Fiji through its Fiji Procurement Office uses this website to publish invitations to tender, proposals, expressions of interest and requests for quotations.

Fiji Tenders | Fiji tenders 2026 | Fiji Tenders Online | Fiji ...

Find below latest Fiji Tenders, eprocurement, etenders, bidding and other Global Fiji Public Procurement Business Opportunities. Tenders content is available for syndication to Associations, Chamber of

Latest 1000 Fiji Tenders 2026 – eProcurement

Find complete tender details, bid documents, deadlines, status, and contract awards across construction, infrastructure, transport, solar, and agriculture sectors.

Fiji Projects 2026 | Upcoming Tender Opportunities

Discover upcoming Fiji projects and tender opportunities across infrastructure, energy, IT, construction and more.

Macedonia Optical Fibre Tenders, Bids & RFPs 2026

Latest Macedonia Optical Fibre Tenders, Government Bids, RFP and other public procurement notices related to Optical Fibre from Macedonia. Users can register and get updated information on

Tonga : Tonga-Fiji Submarine Cable Project

The Tonga-Fiji Submarine Cable Project will provide a submarine fiber optic cable system linking Tonga to Fiji where an existing international submarine cable system will provide onward cost-effective

Bidding for construction.. Tender in Thailand, 13703544|Tender Impulse

© 2026 CJC FIBRE CONSULTANTS - All rights reserved

Bid for tender to Bidding for construction and improvement of fiber optic cables linking telephone exchange systems. by means of electronic bidding (e-bidding)(Project number69069466687) by

Find latest Tender Information from Fiji

Latest Online Tenders CPV Index of Fiji. Government tender notices, project information, procurement news, procurement plans, contract awards - Fiji. View details and documents of tenders RFQs and

Supply of Fiber Optical Cable & Accessories

TENDER No. MR174/2024 Energy Fiji Limited invites sealed tenders from reputable suppliers to supply fiber optical cable & accessories. This tender closes at 4:00 p.m. (1600hrs Fiji time) on Wednesday

Supply of 3kVA UPS

The Energy Fiji Limited (EFL) is requesting for bids from Optical Fiber equipment manufacturers, authorized distributors or resellers for the supply of Optical Fiber equipment listed in Section 13 of

Telecom Fiji and Google Announce Strategic

Google has entrusted Telecom Fiji to deliver the project end-to-end. As part of its scope, Telecom Fiji will construct the terrestrial fiber optic route

Tender MR 174/2024 Supply of Fiber Optical Cable & Accessories

ENERGY FIJI LIMITED TENDER No. MR 174/2024 Supply of Fiber Optical Cable & Accessories Energy Fiji Limited invites sealed tenders from reputable suppliers to supply fiber optical cable &

44172-012: Tonga-Fiji Submarine Cable Project

The proposed project will support the Government of Tonga to develop and operate a submarine fibre optic cable for communications. Complementing the due diligence activities by the

© 2026 CJC FIBRE CONSULTANTS - All rights reserved

Contact Us

Continue your research online:

Website: https://cjcconsultants.co.za
Technical inquiry: https://cjcconsultants.co.za/contact.html

This document is for preliminary research. Verify specifications against current standards, product documentation and project requirements.

© 2026 CJC FIBRE CONSULTANTS - All rights reserved