# How to inspect and repair a high-voltage distribution box

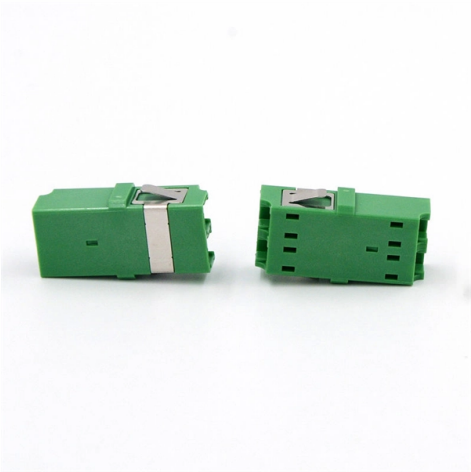

## Overview

Fault Identification and Predictive Maintenance Techniques for High. Emphasis is placed on condition-based and online monitoring techniques that leverage.

## Key Takeaways

Inspecting and repairing a high-voltage distribution box requires strict safety protocols, systematic testing, and careful maintenance of all components.

### Safety First

Before any inspection or repair, isolate all power inputs and outputs to the distribution box and attach prominent warning tags indicating personnel at work. Secure isolating devices with locks to ensure only authorized personnel can operate them. Capacitors and busbars may retain charge even after isolation, so use certified discharge rods and insulated tools while wearing dielectric gloves, arc-flash rated clothing, safety glasses, and hard hats.

### Visual and Physical Inspection

Check for dust, debris, and corrosion inside the enclosure. Inspect circuit breakers for overheating, tripping, or physical damage. Examine wiring connections for looseness, fraying, or burn marks.

Verify grounding connections to ensure proper safety and system stability. Look for signs of unbalanced loads across phases using a multimeter.

© 2026 CJC FIBRE CONSULTANTS - All rights reserved

### Testing Procedures

Insulation resistance testing: Measure the insulation's ability to prevent current leakage. Dielectric testing: Assess the breakdown voltage of insulation materials. Partial discharge testing: Detect small internal discharges that may indicate insulation degradation.

Breaker operation under load: Confirm that circuit breakers function correctly during normal and overload conditions. Voltage and continuity checks: Ensure all circuits are operating within specified parameters.

### Repair and Maintenance

Tighten loose connections and replace damaged wires or terminals. Redistribute loads if a phase is overloaded to prevent overheating. Replace faulty breakers or surge protection devices as needed.

Clean corrosion and dust from terminals and ventilation openings using non-conductive cleaning agents. Document all findings and repairs, updating maintenance logs and scheduling the next inspection.

### Preventive Measures

Conduct daily patrol inspections for early detection of anomalies. Implement periodic condition inspections based on operational data and equipment age. Monitor critical parameters such as transformer temperatures, switch operation, and load balance.

Use data analytics to predict potential failures and optimize maintenance schedules. By following these steps, high-voltage distribution boxes can be maintained safely, minimizing downtime and preventing catastrophic failures while ensuring reliable power distribution.

## Article Content

Fault Identification and Predictive Maintenance Techniques for High ...

Emphasis is placed on condition-based and online monitoring techniques that leverage ar-tificial intelligence, machine learning, and IoT for timely fault detection and accurate prediction of equipment

High Voltage System Maintenance: Best Practices for Ensuring Long

High voltage systems play a crucial role in the generation, transmission, and distribution of electricity. This comprehensive guide explores the importance of regular maintenance, effective

Maintenance of High-Voltage Electrical Equipment

*© 2026 CJC FIBRE CONSULTANTS - All rights reserved*

In this article, we''ll explore the principles, practices, and real-world challenges of maintaining high-voltage assets—from transformers and

Frequency of Maintenance Testing Guide

ctrical system reliability and safety. From testing for problems that could disable your system, to complete turnaround execution, you''ll quickly understand how we are your single source solution for.

electrical distribution box preventive maintenance check list

Inspect for any physical damage to the enclosure. Ensure that all labels and warning signs are legible. Examine for any signs of overheating or arcing. Verify that the box is securely mounted and that

High Voltage Testing | Prysmian

Discover our comprehensive high voltage and low voltage testing services, including mobile HV testing up to 400kV, PD monitoring, fault-finding, and more.

Preventive Maintenance for High Voltage Electricians

Explore preventive maintenance best practices for high voltage electricians in power transmission, control, and distribution.

High Voltage Substation Maintenance Guide | PDF | Electrical ...

This article discusses preventive maintenance of high voltage (HV) and extra high voltage (EHV) substation equipment. It outlines the key equipment in substations, including transformers, circuit

What Are the Maintenance Inspections for Electrical Equipment in

Maintenance of high-voltage equipment primarily involves two aspects: (1) developing maintenance strategies based on equipment operating conditions, and (2) real-time monitoring and operation by

High-Voltage Maintenance and Troubleshooting Techniques in

In this article, we will delve into the world of high-voltage engineering and explore the techniques and formulas used in high-voltage maintenance and troubleshooting.

High Voltage Distribution Box

High voltage distribution box is the control part of EV power supply, which has the functions of power distribution, current measurement, short circuit protection,

High-voltage power distribution box design resources | TI

*© 2026 CJC FIBRE CONSULTANTS - All rights reserved*

View the TI High-voltage power distribution box block diagram, product recommendations, reference designs and start designing.

electrical distribution box preventive maintenance check list

2. Internal Inspection Open the distribution box and check for dust and debris accumulation. Inspect circuit breakers for proper operation. Ensure all connections are tight and secure. Look for any signs

Fault Identification and Predictive Maintenance Techniques for High ...

Abstract This paper reviews fault identification and predictive maintenance techniques essential for the reliable operation of high-voltage power systems. The increas-ing integration of renewable energy

Maintenance and troubleshooting guidelines for a

The need for maintenance Like any other major component of the high voltage electrical network, a switchgear also needs maintenance schedules

Electrical Panel Inspection Checklist

Use our electrical panel inspection checklist to identify potential issues, ensure routine maintenance, and prevent costly failures of electrical

Testing High Voltage Equipment: A Guide for High Voltage Electricians

Explore expert insights and best practices in high voltage equipment testing for electric power transmission, control, and distribution.

How to Master High-Voltage Switchgear: Operations

High-voltage switchgear is are essential electrical product used across power generation, transmission, distribution, conversion, and

Related Video Reference

This video was associated with the source search result. Verify technical details against current product documentation and project requirements.

*© 2026 CJC FIBRE CONSULTANTS - All rights reserved*

## Contact Us

Continue your research online:

Website: https://cjcconsultants.co.za
Technical inquiry: https://cjcconsultants.co.za/contact.html

This document is for preliminary research. Verify specifications against current standards, product documentation and project requirements.

*© 2026 CJC FIBRE CONSULTANTS - All rights reserved*