How to shorten the distance of cable tray bends

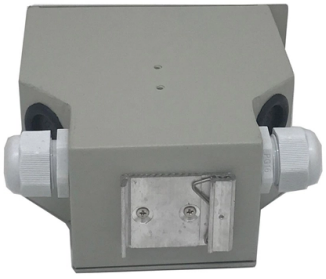

Overview

Calculate electrical cable tray bend dimensions, centerline radius, arc length, setbacks, offset bend lengths, and recommended minimum cable bend radius.

Key Takeaways

Reducing the diameter of cable tray bends can be achieved by using multiple smaller bends, adjusting rung spacing, and carefully planning bend geometry to maintain cable integrity. Key Methods1. Use Multiple Smaller Bends Instead of a Single Large Bend Splitting a sharp bend into two or more smaller bends can reduce the effective bend radius while maintaining clearance for cables.

This approach distributes the curvature over a longer path, preventing excessive stress on the inner cables and allowing the tray to fit within tighter spaces. 2. Adjust Rung Spacing on Ladder Trays For ladder-type cable trays, the spacing of rungs affects the ability of cables to bend smoothly.

Increasing rung spacing (e.g., from 9 inches to 12 or 18 inches) can allow cables to follow a tighter bend without violating the manufacturer's minimum bending radius. Some systems, like Eaton's B-Line KwikRail, allow rungs to be repositioned or removed to optimize bend geometry. 3.

Consider Tray Width and Cable Placement Wider trays can cause inner rail crowding, which effectively increases the bend diameter for the innermost cables. Ensuring that cables are evenly distributed and that the inside path radius is at least equal to the largest cable diameter helps reduce unnecessary bend diameter while maintaining compliance. 4.

© 2026 CJC FIBRE CONSULTANTS - All rights reserved

Use Bend Calculators and Planning Tools Cable tray bend calculators can estimate elbow arc length, setback, and inner-rail crowding. These tools help plan tighter bends without exceeding cable bend limits, ensuring that the tray can accommodate the intended cable fill while minimizing the bend diameter. 5.

Select Appropriate Tray Types Wire basket or ventilated trough trays are more flexible in handling multiple small-diameter cables and can accommodate tighter bends compared to solid-bottom trays. Choosing a tray type that allows better cable distribution can reduce the effective bend diameter. 6.

Field Modifications with Manufacturer Guidance If necessary, minor field modifications such as removing or repositioning rungs can help achieve tighter bends. Always consult the tray manufacturer before making modifications to ensure structural integrity and compliance with cable bend radius requirements.

Best Practices

Always respect the minimum bending radius recommended by the cable manufacturer. Plan bends in advance using design tools or calculators to avoid excessive inner rail crowding. Distribute cables evenly across the tray width to prevent pinching at the inner radius.

Use multiple smaller bends rather than forcing a single sharp turn. Verify that any field modifications do not compromise the tray's load-bearing capacity or safety standards. By combining careful planning, appropriate tray selection, and adjustable rung spacing, the diameter of cable tray bends can be effectively reduced while maintaining cable safety and system performance.

Article Content

Cable Tray Bend Calculator | Arc, Chord & Offset Length

Calculate electrical cable tray bend dimensions, centerline radius, arc length, setbacks, offset bend lengths, and recommended minimum cable bend radius. Optimized for NEC, IEC, and NEMA

Cable Tray Bend Calculator

Use this cable tray bend calculator to size elbow radius, arc length, setback, and bend fill for low-voltage pathways. Compare bends and plan cleaner runs.

Cable Support Distances

For flexible systems, where the cable is not directly fixed to the support system, for example a J hanger installation, calculations need to be undertaken to determine the required distance between the cable

Cable Tray Bend and Offset Formulas | PDF | Galvanization | Screw

© 2026 CJC FIBRE CONSULTANTS - All rights reserved

The document discusses Metstrut cable tray systems, including their configuration, materials, dimensions, and compliance with industry standards. Key points: - Cable trays have integral

Cable Tray Offset Calculator | Vertical, Horizontal & Compound Offset

Calculate horizontal, vertical, or compound cable tray offsets based on bend angle, offset distance, and available installation space. Use this tool to estimate sloped section length, horizontal run

Cable Tray Spacing Standards for Installation and Safety

Discover the essential cable tray spacing requirements for safe and efficient installation. Learn key standards, horizontal and vertical spacing, and more.

B-Line series Cable Tray Design Considerations

For ladder or ventilated trough trays, the total sum of the cross-sectional areas of all the cables to be installed in the cable tray must be equal to or less than the allowable cable area for the tray width, as

Cable Tray Offset Calculator – Bend & Transition

Calculate cable tray offset dimensions, bend lengths, and transition angles for routing around obstacles. Free cable tray offset calculator for network infrastructure installations.

Cable Tray Offset Calculator

Compute precise cable tray offset geometry, run lengths, and diagonal travel dimensions for tray routing elevation changes. Supports multiple engineering units for NEC and IEC industrial electrical

Trunking Cutting Techniques Guide | PDF | Metalworking | Tools

The document provides instructions for forming various bends and joints in electrical trunking and cable trays. It describes: 1) How to mark and cut a right-angle internal bend in a section of trunking,

Cable Tray Spacing Standards for Installation and Safety

The Importance of Cable Tray Spacing in Electrical Infrastructure Cable tray spacing is a critical aspect of electrical infrastructure, influencing both

Fiber Optic Installation Process 2026 Guide | ZION Communication

Identifying riser shafts and cable tray routes inside buildings. Setting up aerial spans and pole hardware for ADSS cables. Planning micro-duct bundles for campus and FTTH rollouts. Cable

© 2026 CJC FIBRE CONSULTANTS - All rights reserved

Cable Trays

Cable trays are systems that distribute bundles of insulated electrical cables from power supplies to electrical equipment, consisting of metallic trays supported from structures like walls and ceilings.

45 Degree Flat bend

Order medium duty cable tray 45 degree flat bend (Built in Couplers) and are used to create fixed angular changes in direction in the same plane! Buy Now!

Learn the Frp Cable Tray Cost Per Meter Guide

Learn the Frp Cable Tray Cost Per Meter. Find out what makes the price change. Get simple facts for your project budget.

what does fiber optic cable look like: 7 Powerful Facts

Discover what does fiber optic cable look like with photos, color codes, and expert tips for easy identification and safe handling.

A Capella: A Unique Compilation | PDF | Wellness

This document contains a long list of words beginning with "ab-" or "ac-". It does not appear to be a coherent text, but rather a collection of unrelated terms.

The Complete Guide to Fiber Optic Cable Management

Key Takeaways Choose the right fiber optic cable type—single-mode for long distances and multi-mode for shorter runs—to match your network

Related Video Reference

This video was associated with the source search result. Verify technical details against current product documentation and project requirements.

© 2026 CJC FIBRE CONSULTANTS - All rights reserved

Contact Us

Continue your research online:

Website: https://cjcconsultants.co.za
Technical inquiry: https://cjcconsultants.co.za/contact.html

This document is for preliminary research. Verify specifications against current standards, product documentation and project requirements.

© 2026 CJC FIBRE CONSULTANTS - All rights reserved