Photovoltaic cable routing on cable trays

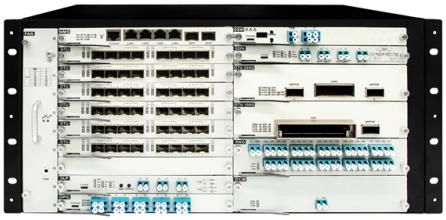

Overview

Learn how cable trays improve cable management in solar power plants. Discover types, benefits, installation tips, and why they are essential for efficient solar systems.

Key Takeaways

Proper routing of PV cable trays ensures safe, efficient, and code-compliant connections from modules to inverters while protecting cables from environmental and mechanical stress.

Planning and Tray Placement

Start by planning the cable tray layout based on your PV system design. Ensure that DC trays are positioned in front of module rows or cross them at right angles to facilitate proper connections and minimize cable length. For rooftop installations, consider safety walkways and avoid obstructing access paths unless code-compliant crossings are allowed.

Use software tools like PVcase to assign cable tray routes automatically or manually, giving you control over the path each string follows.

Routing Strategies

Automatic Routing: Software can assign cable paths to inverters based on pre-defined tray networks, ensuring efficient and consistent routing. Manual Routing: Allows precise control over cable paths, useful for complex rooftops or when avoiding obstacles. Avoid Induction Loops: Keep DC cables close together and avoid closed loops to reduce electromagnetic interference and heat buildup.

© 2026 CJC FIBRE CONSULTANTS - All rights reserved

Vertical and Horizontal Runs: Use ladder or mesh trays for vertical runs and ensure proper strain relief to prevent mechanical stress on cables.

Securing and Supporting Cables

Use clips, straps, or racking systems to secure cables within trays, maintaining spacing and preventing sagging.

Follow NE

C 690. 31(C) for support spacing, typically clips no more than 55 inches apart and within 12 inches of conductor entry points. Ensure trays are rated for environmental exposure, using UV-stabilized materials and stainless steel components for long-term durability.

Protection and Compliance

Shield cables from UV radiation, moisture, wind, and mechanical damage using covered trays or protective conduits.

Maintain NE

C compliance by calculating maximum conductor fill based on tray cross-sectional area and conductor size. Consider lightning and surge protection, using shielded trays or passive shielding to reduce induced currents and protect sensitive electronics.

Device Integration

Place inverters, combiner boxes, and junctions along the tray network, specifying height and orientation for rooftop or ground-mounted installations. Ensure all tray paths are interconnected to allow automatic routing and efficient cable management.

Summary

Effective P

V cable tray routing combines strategic planning, proper tray placement, secure support, environmental protection, and code compliance. Using a combination of software-assisted routing and best-practice installation techniques ensures system safety, performance, and longevity while minimizing maintenance and operational risks.

© 2026 CJC FIBRE CONSULTANTS - All rights reserved

Article Content

Cable routing | OBO

Our product range comprises closed cable tray, wide span tray and mesh cable tray systems. With the mounting adapter, you can fix mesh cable trays to the OBO

What Are Cable Trays in Solar PV Systems and Why Are They

DC cables from the solar array must be routed separately from AC cables going to the grid. Cable trays provide physical separation that reduces electromagnetic interference between

Cable routing for photovoltaic systems | OBO

Our product range comprises closed cable tray, wide span tray and mesh cable tray systems. With the mounting adapter, you can fix mesh cable trays to the OBO

Cable Management in Solar Power Plants Using Cable Trays

Learn how cable trays improve cable management in solar power plants. Discover types, benefits, installation tips, and why they are essential for efficient solar systems.

Solar Photovoltaic Cable Management: Best Practices for DC-String

This content provides best practices related to cable management around supporting and securing DC-string cabling and focuses on related wire tie technologies.

Solar Wire Management: Complete Guide To PV Cable Management

Best practices include routing cables along the bottom edge of modules to minimize UV exposure, using grounding clips that provide both mechanical support and electrical bonding, and

Cable Tray Management for PV projects

Cable tray management in the design phase of a photovoltaic rooftop project comprises defining the path from solar panels to the invertors. This path will be

Cable routing

Even in buildings, cables are subject to mechanical loads, which, in the worst-case scenario, can lead to the failure of the system. The interplay between OBO products creates reliable protection of cabling,

Solar PV Cable Routing Plan Guide

Solar PV conduit and cable routing plan guide covering layout preparation, cable management, safety practices, and efficient routing methods.

© 2026 CJC FIBRE CONSULTANTS - All rights reserved

What Is A Cable Tray Layout And Section | Hutaib Electricals

Hutaib Electricals is a leading cable tray manufacturer in Pune, offering top-quality, durable, and cost-effective cable management solutions for industrial and commercial needs.

Eurostrut Cable Trays | cable tray, cable route and NATO tray

Cable trays for industrial and marine use. Includes distribution trays, cable routes and NATO-type models. Request a quote directly via our webshop.

How to Choose Solar Cables: Types, Size, Standards and Buyer

A practical guide to choosing solar cables for PV systems. Compare cable types, size cables correctly, check standards, plan routing and avoid procurement mistakes

Cable Trays | Cable Management Systems | Snake Tray

Snake Tray manufactures cable trays, power distribution solutions and cost-effective cable management systems for data centers, solar installations, transit & more.

Cable Tray System in Saudi Arabia | Heavy Duty Cable Trays Supplier

Cable Tray System Efficient and organized cable management is essential in modern infrastructure, whether in industrial setups, commercial buildings, or IT environments. Our Cable Tray System offers

Solar Cable (PV Cable / Photovoltaic Cable) — Complete Te | SiTong Cable

Solar Cable (PV Cable / Photovoltaic Cable) — Complete Technical Guide: Standards, Specifications & Selection for Solar Power Systems Solar photovoltaic (PV) cables are specialized

Cable Pathways and Routing: Best Practices for

Learn best practices for cable routing, cable management, and choosing the right cable pathways, trays, and conduits for efficient data center

Wire Mesh Cable Tray Solutions • PFLITSCH

Orderly routing, thorough cleaning PFLITSCH''s Wire-tray Trunking is the ideal solution to ensure orderly cable routing. Its non-enclosed design permits easy cleaning and it is therefore exactly right for use

Photovoltaic products Turkey | B2B companies and suppliers

Tekom-Puk''s cable tray and support systems are the best and the most economical choice for your cable routing and energy distribution needs in a facility where electrical energy is utilized. The...

© 2026 CJC FIBRE CONSULTANTS - All rights reserved

Related Video Reference

This video was associated with the source search result. Verify technical details against current product documentation and project requirements.

Contact Us

Continue your research online:

Website: https://cjcconsultants.co.za
Technical inquiry: https://cjcconsultants.co.za/contact.html

This document is for preliminary research. Verify specifications against current standards, product documentation and project requirements.

© 2026 CJC FIBRE CONSULTANTS - All rights reserved