Price of Taiwan Mesh Cable Tray Manufacturing

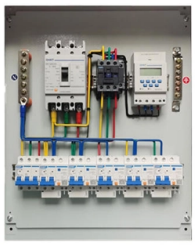

Overview

Comprehensive Study of Taiwan Wire Mesh Cable Trays MarketThe Taiwan Wire Mesh Cable Trays Market is expected to see significant growth from 2022 to 2028.

Key Takeaways

Mesh cable trays from Taiwan manufacturers typically range from $10 to $50 per meter depending on material, finish, and customization options.

Overview of Taiwan Mesh Cable Tray Suppliers

Taiwan offers a variety of mesh cable tray manufacturers specializing in wire mesh, ladder-type, and basket-style trays. Leading suppliers include Jeetmull Jaichandlall, Tianhong Cable Tray, and multiple vendors on platforms like Alibaba and ttnet.net. These manufacturers provide trays in galvanized steel, stainless steel (SS304), powder-coated, and PVC finishes, suitable for industrial, IT, and telecom applications.

Price Ranges

Standard wire mesh trays: Approximately $10–$25 per meter for basic galvanized or powder-coated trays. Stainless steel trays (SS304): Typically $25–$50 per meter, reflecting higher corrosion resistance and durability. Customized trays: Prices vary based on length, width, height, coating, and fire-resistant options, often requiring negotiation with suppliers.

Accessories and supports: Additional costs apply for mounting kits, tray covers, and wall/floor supports, which are essential for complete cable management systems.

© 2026 CJC FIBRE CONSULTANTS - All rights reserved

Ordering and Minimum Quantities

Many suppliers offer negotiable minimum order quantities, especially for bulk industrial orders. Some platforms, like Alibaba, provide free samples for evaluation before committing to larger orders. Customization options include tray dimensions, finishes, and optional fire-resistant coatings, which can influence final pricing.

Key Considerations

Material selection affects both price and durability: stainless steel is more expensive but highly resistant to corrosion, while galvanized steel is cost-effective for general use. Finish and coating: Powder-coated or fire-resistant trays may increase costs but improve longevity and safety. Supplier reputation: Taiwan manufacturers are known for high-quality finishing and adherence to international standards, which can justify slightly higher prices.

In summary, when sourcing mesh cable trays from Taiwan, expect base prices from $10 to $50 per meter, with variations depending on material, finish, and customization. Engaging directly with suppliers or using platforms like Alibaba or ttnet.net allows for price negotiation, bulk discounts, and tailored solutions for specific industrial or IT applications.

Article Content

Comprehensive Study of Taiwan Wire Mesh Cable Trays Market

The Taiwan Wire Mesh Cable Trays Market is expected to see significant growth from 2022 to 2028, driven by increasing demand from various industries for effective cable management...

Mesh Cable Trays Manufacture

Find reliable mesh cable trays manufacture for various applications. Shop high-quality products from trusted suppliers. Perfect for electrical and data cabling.

Mesh Cable Tray Manufacturers

Shop high-quality mesh cable tray manufacturers for reliable and durable solutions. Find trusted suppliers of various materials and sizes for your electrical needs.

Cable Tray In Taiwan, Cable Tray Manufacturers Suppliers Taiwan

Thanks to innovation and improved technology, we have evolved into a one-stop shop for Cable Tray manufacturers. Our highly educated expert closely monitors every aspect of manufacturing and

cable tray, Taiwan cable tray Manufacturers and cable tray Suppliers

© 2026 CJC FIBRE CONSULTANTS - All rights reserved

cable tray, quality Taiwan cable tray Manufacturers and cable tray Suppliers Directory. ttnet is a useful cable tray B2B platform for Taiwan cable tray manufacturers, Taiwan cable tray suppliers and

Taiwan CABLE TRAYS manufacturer

Conduit fittings used in electrical conduit system from the overhead service entrance to machinery, and apply to many areas such as construction site or metro transit system.

ESZ Company | ESZ Company

ESZ is the only manufacturer in Taiwan has a vertical integrated production system from stainless steel wire, wire mesh, conveyor belt to filter components.

Taiwan Cable Tray, Taiwanese Cable Tray Manufacturers

Made in Taiwan Cable Tray Directory - Offering Wholesale Taiwanese Cable Tray from Taiwan Cable Tray Manufacturers, Suppliers and Distributors at TradeKey

Cable Tray Manufacturers & Suppliers in Taiwan | Trademo

Find and discover Cable Tray manufacturers and suppliers for all products in Taiwan, featuring details on their shipment activities, trade volumes, trading partners, and more.

MS Cable Tray In Taiwan, MS Cable Tray Manufacturers Suppliers

MS Cable Tray is often a cost-effective solution compared to other materials. It is relatively affordable, especially when considering its durability and long lifespan.

PerkinElmer | Science with Purpose

We believe in the power of science to transform our world. Together with scientists and operators worldwide, we empower progress by providing trusted insights and services that accelerate work and

Press | Company | Siemens

Siemens AG (Berlin and Munich) is a leading technology company focused on industry, infrastructure, mobility, and healthcare. The company''s purpose is to create technology to transform

vocab.txt · onnx-community/b1ade-embed-kd-ONNX at main

We''re on a journey to advance and democratize artificial intelligence through open source and open science.

gpt4_vocab_list/o200k_base_vocab_list.txt at main

© 2026 CJC FIBRE CONSULTANTS - All rights reserved

Vocabulary list of GPT-4o (o200k_base) and GPT-4/GPT-3.5 (cl100k_base) tokenizers. Special tokens are excluded. - kaisugi/gpt4_vocab_list

Wire Mesh Cable Tray In Taiwan

Buy Wire Mesh Cable Tray in Taiwan. Jeetmull Jaichandlall is counted as top 10 Wire Mesh Cable Tray Manufacturers in Taiwan and Suppliers exporters. Serve globally. Best price

Comprehensive Study of Taiwan Wire Mesh Cable Trays Market

This report on "Taiwan Wire Mesh Cable Trays Market, Global Outlook and Forecast 2022-2028 market" is a comprehensive analysis of market shares, strategies, products, certifications,

Yieh Corp. | Stainless Steel, Carbon Steel, Aluminum company

Yieh Corp is a top international iron & steel company specializing in stainless steel, coated steel, and aluminum, catering to various industries around the globe.

Growth Projections for the Taiwan Wire Mesh Cable Trays ...

The Taiwan Wire Mesh Cable Trays Market is witnessing notable growth, with a current valuation driven by increased demand across various sectors such as construction,

Contact Us

Continue your research online:

Website: https://cjcconsultants.co.za
Technical inquiry: https://cjcconsultants.co.za/contact.html

This document is for preliminary research. Verify specifications against current standards, product documentation and project requirements.

© 2026 CJC FIBRE CONSULTANTS - All rights reserved