Spanish pigtail protection channel factory

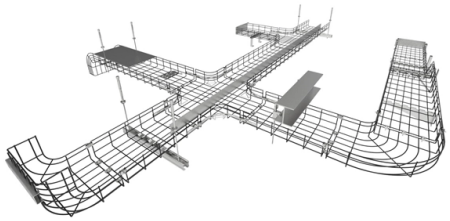

Overview

The analysis is structured to be adaptable to any Spain Multimode Fibre Pigtail Market while providing actionable, region-specific insights.

Key Takeaways

Tratos Spain in Zaragoza and specialized suppliers like Lightmax SL and METZ CONNECT provide high-quality fiber optic pigtails and protective solutions in Spain. Tratos Spain – Zaragoza FacilityTratos Spain, located in La Muela, Zaragoza, operates one of Europe's most advanced fiber optic cable manufacturing sites. The facility spans 12,000 square meters and has an annual production capacity of 1.

2 million kilometers of fiber optic cables, including cables with various protective covers and sheathing. This factory supports FTTH (Fiber to the Home) networks and global data transmission, producing cables that ensure ultra-high-speed, high-bandwidth connectivity for homes and businesses.

Fiber Optic Pigtail Suppliers

Pigtails are short lengths of optical fiber with a factory-terminated connector on one end and bare fiber on the other, designed for splicing into larger fiber cables. They provide factory-grade quality, low insertion loss, and reliable connections, making them essential for optical distribution frames, terminal boxes, and patch panels.

Lightmax S

L offers a range of fiber optic pigtails designed for fast and reliable network connections, ensuring high-quality performance in fiber optic networks.

© 2026 CJC FIBRE CONSULTANTS - All rights reserved

METZ CONNEC

T supplies pigtails in lengths of 2 meters for singlemode (OS2) and multimode (OM1–OM5) fibers, with all common connector types available, suitable for professional installations.

Advantages of Factory-

Produced Pigtails

Time and labor savings compared to field-terminated connectors. High reliability and precision, reducing network downtime. Flexibility to splice into any cable system, supporting both singlemode and multimode networks.

Summary

For Spanish-based production of fiber optic pigtails and protective channels, Tratos Spain is a leading manufacturer of cables with protective sheathing, while Lightmax SL and METZ CONNECT provide specialized pigtails for network terminations. These facilities and suppliers ensure high-quality, reliable solutions for FTTH and other fiber optic applications in Spain and internationally.

Article Content

Fiber Optic Pigtails: Uses & Differences from Patch Cords

By combining factory-installed connectors with spliced bare fiber, pigtails ensure that network installers can create fast, reliable, and cost-effective

RCT Cables

We have our own warehouses in Barcelona, Madrid, Valencia, and Seville, and our headquarters in Zaragoza is positioned as one of the most prominent logistical

Fiber Optic Cable vs Patch Cord vs Pigtail – Complete Guide

Key takeaway: Cables exist to protect signal integrity against physics. Pick the right jacket, armor, and tube design for your exact route—not a generic “one-size-fits-all.” A pigtail is a

Pigtails and Patch cords | Foss Fibre Optics

Since 1984 we have built fibre optical infrastructure and provided fibre optical solutions. Over three decades we have experienced a yearly growth of more than 10 % in our footprint now found in Trunk

Spain Multimode Fibre Pigtail Market Digital Growth and ...

© 2026 CJC FIBRE CONSULTANTS - All rights reserved

The analysis is structured to be adaptable to any Spain Multimode Fibre Pigtail Market while providing actionable, region-specific insights.

Protectorshell | Articulated Pipe | Cable Installation

Protectorshell designs and manufactures its Articulated Pipe (Split Pipe) Cable Protection System for subsea cable protection, offshore wind cable protection, terrestrial cable protection, undersea cable

Fiber Optic Pigtails for Sale

FS fiber optic pigtails offer a fast way to make fiber optic communication devices in the field by fiber splicing, fully manufactured and tested by industrial standards.

Subsea Cable Protection

Protectorshell''s subsea cable protection products are manufactured in Barcelona and Valladolid in Spain and in Adelaide, Australia. A wide range of adaptors, attachments and accessories are available for

pigtail-channel-for-sale | B2B companies and suppliers | europages

The Swiss Nail Factory AG produces wire nails of top-notch quality. As the only nail factory in Switzerland, we manufacture over 200 different types of nails ranging from 10 to 320 mm. Due to...

Fiber Optic Patch Cords & Pigtails Selection Guide

Learn how to pick the right fiber optic patch cord or pigtail. Avoid installation errors. Based on 12+ years of field experience. Step-by-step guide

Comprehensive Guide to Fiber Optic Pigtails | Gezhi Photonics

Armored Pigtails: Encased with a stainless steel tube or other sturdy material inside the outer jacket, armored fiber optic pigtails provide extra protection for the fiber inside and added

Pig''s Tail™

“Pig''s Tail”™ Protective Wrapping offers the following performance benefits: Developed to increase the service life of hydraulic hoses Manufactured from tough HDPE for ultimate protection against

Pig''s Tail Hose Protection & Spiral Wrap | Caplugs

Pig''s Tail spiral wrap and hose protection products help extend the useful life of your hoses and critical connections. Find the protection you need today.

What is a Fiber Optic Pigtail?

© 2026 CJC FIBRE CONSULTANTS - All rights reserved

Fiber pigtails refer to fiber optic cables that contain a connector at one end to connect devices and bare optical fiber at the other end for cable connection.

Automotive Wiring Pigtails: Complete Guide to Connector Repairs

Discover how automotive wiring pigtails simplify electrical repairs. Learn what pigtails are, when to use them, and how to install sealed connectors for OEM-style performance.

andorra-aluminum-alloy-pigtail-channel-factory Customer-specific ...

All suppliers for andorra-aluminum-alloy-pigtail-channel-factory Customer-specific manufacturer Find wholesalers and contact them directly B2B martketplace Find companies now!

Closet Connector Housing Pigtail Modules and Panels

Each module provides strain-relief for the pigtail and offers the advantage of greater protection to the cables and con-nectors being installed when the pigtails will be routed and spliced in a separate

Pigtails

Explore Belden''s fiber pre-term assembly solutions and discover how traditional Fusion Splice-On Connectors with Mass Fusion Pigtails provide factory-polished

Contact Us

Continue your research online:

Website: https://cjcconsultants.co.za
Technical inquiry: https://cjcconsultants.co.za/contact.html

This document is for preliminary research. Verify specifications against current standards, product documentation and project requirements.

© 2026 CJC FIBRE CONSULTANTS - All rights reserved