Surface Quality of Tubular Busbars

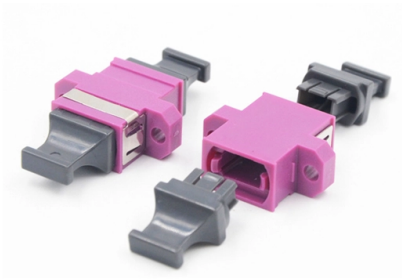

Overview

The inside and outside surface of aluminium tubular busbar and tubing bar should be smooth, clean and salt-free. No cracks, bubbles, peeling, foreign inclusions, corrosion spots, and application in layering and folding of rough track are allowed. A busbar is a metal bar, usually made of copper or aluminum, that carries electricity inside switchgear. Proper size. To mount a bus bar to an assembly structure, hardware (studs, holes, etc.) can be manufactured into the conductors. Mersen offers in-house conductor plating in tin. In this new edition the calculation of current-carrying capacity has been greatly simplified by the provision of exact formulae for some common busbar configurations and graphical methods for others. Other sections have been updated and modified to reflect current practice.

Article Content

Busbar Design in Switchgear: Key Principles & Best

Busbars should be cut and bent carefully to avoid cracks, sharp edges, or stress points. Smooth bends and accurate dimensions help maintain

Design Guide for bus bars

At high frequency, currents tend to flow only on the surface of the conductor. Therefore the depth of penetration of the electromagnetic energy determines the effective conducting volume.

Copper for Busbars

© 2026 CJC FIBRE CONSULTANTS - All rights reserved

The surface of copper naturally oxidises, forming a thin hard layer on the surface which normally prevents further oxidation. This oxide film is conductive (under busbar conditions where it is

Surface quality requirements of aluminium tubular busbar and tubing

The inside and outside surface of aluminium tubular busbar and tubing bar should be smooth, clean and salt-free.No cracks, bubbles, peeling, foreign inclusions, corrosion spots, and

Busbar Testing Procedure

Discover the essential procedures & best practices for successful busbar testing. Our comprehensive post covers preparation, equipment setup, testing methods, and safety

EC Aluminum Tubular Busbar Supplier | Chalco Aluminum

Essential fittings & accessories for tubular aluminum busbar systems In addition to Chalco''s high-performance tubular aluminum busbars, we also supply a full

Influence of contact surface quality and contact material on the ...

In the present paper the parameters of a surface preparation that are important to guarantee a permanent low contact resistance of a bus bar connection are investigated. Therefore

How to Determine the Quality of a Busbar for MCB

Learn the essential factors for evaluating busbar quality for MCB installations. Our comprehensive guide covers material properties, manufacturing standards, and performance testing.

Business Documentation (DBD)

The purpose of this document is to detail the requirements of Northern Powergrid in relation to the tubular busbar systems and associated fittings detailed within this document.

Investigation of the dynamic rating of tubular busbars in ...

As weather-dependent operation of tubular busbars is not yet in practice, a physical model working in a similar way as dynamic rating for overhead lines has been developed and evaluated.

Busbar Deisgn Guide

Typical Busbar Sizes If this program recommends sizes that do not fit into the ranges below, change either the number of conductors or the section thickness of the busbar and recalculate the minimum

© 2026 CJC FIBRE CONSULTANTS - All rights reserved

Microsoft Word

Aluminium tubular busbars are subject to wind-generated vibration and oscillation. Because of the low self-damping of tubular busbars very slight excitation forces will suffice to excite the tubes to vibration

Comparison of Insulated Tubular Busbars with Different

Many failures had occurred in operation of insulated tubular bus because of the poor product quality, and its primary reason was that some defects were led into the insulation system in

Design Guide for bus bars

When gold is used, it is generally only plated on termination surfaces to minimize cost. Insulation Bus bars use many different types of adhesive-coated insulation materials to permit structure layers to be

Aluminum Tubular Busbars for HV Use

The document discusses the advantages of using aluminum tubular busbars rather than stranded conductors for high voltage outdoor substations. It provides information on selecting the appropriate

Influence of contact surface quality and contact material on the ...

Highlights Contact resistance at a connection between high current Cu–Cu and Cu–Al busbars at room temperature. Influence of the surface finish to contact resistance at a connection

Aluminum Busbar Supplier | EC Grade | Chalco Aluminum

Aluminum Tubular Busbar (Bus Pipe) Aluminum busbars are typically supplied in flat bar form. For high-current and substation applications, aluminum tubular busbars

6101 T6 T61 Electrical Aluminum Busbar Supplier

Manufacturing Processing and Customization capabilities Chalco Aluminum is a leading manufacturer of high-performance aluminum busbars, offering

© 2026 CJC FIBRE CONSULTANTS - All rights reserved

Contact Us

Continue your research online:

Website: https://cjcconsultants.co.za
Technical inquiry: https://cjcconsultants.co.za/contact.html

This document is for preliminary research. Verify specifications against current standards, product documentation and project requirements.

© 2026 CJC FIBRE CONSULTANTS - All rights reserved