Switching Protection of Photovoltaic Power Supply

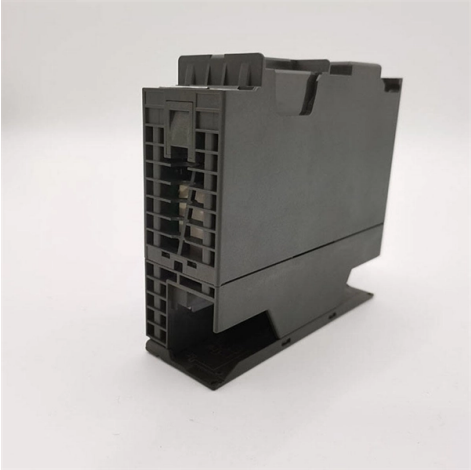

Overview

Solar PV System Protection: A Complete Guide to DC/AC Circuit Learn solar PV system protection with DC breakers, fuses, and SPDs. Prevent costly equipment.

Key Takeaways

Switching protection in photovoltaic systems ensures safe operation, fault isolation, and protection against overcurrent, overvoltage, and surges on both DC and AC sides.

D

C Side ProtectionDC protection is critical due to the high-voltage direct current generated by PV arrays. Key components include: String Fuses: Protect individual PV strings from reverse current caused by shading or panel damage. They operate quickly and have high DC breaking capacity, typically up to 50kA, and comply with IEC 60269-6 and UL 248-19 standards.

D

C Circuit Breakers: Interrupt DC current safely, which is more challenging than AC due to the absence of natural zero-crossing. Modular breakers, such as 1P to 4P configurations, are used to match system requirements and rated voltages up to 800V or higher.

D

© 2026 CJC FIBRE CONSULTANTS - All rights reserved

C Isolators: Enable safe shutdown for maintenance and service access, often installed at the inverter input or in combiner boxes. Surge Protective Devices (SPDs): Protect against lightning strikes and voltage spikes, diverting excess energy to ground before it reaches sensitive components like inverters. DC-SPDs are installed on the PV module side and inverter input.

A

C Side ProtectionAC protection safeguards the inverter output and downstream loads: AC Circuit Breakers: Handle inverter startup currents and harmonic distortions. They protect the grid connection and downstream loads from overcurrent and short circuits.

Switch-

Disconnectors and Contactors: Provide isolation and safe switching for maintenance, ensuring intrinsic safety in outdoor installations. Surge Protection: AC-SPDs protect the inverter output and connected loads from transient overvoltages caused by grid fluctuations or lightning.

Switchboards and System Integration

String Boxes and DC Switchboards: Combine fuses, isolators, and SPDs to create standardized sub-systems for each string. They allow safe disconnection of DC current during maintenance or faults and facilitate monitoring and diagnostics. Outdoor Enclosures: IP65 or IP66-rated enclosures protect switchgear from environmental conditions, ensuring mechanical robustness and electrical safety.

Coordination of Protection Devices: Device selection must match the voltage rating, current rating, and installation position within the PV system to ensure effective protection. Standards and CompliancePV protection devices must comply with international standards such as IEC 60947-2, IEC 60269-6, UL 248-19, and local grid regulations (e.g., CEI 0-16/0-21 in Italy) to ensure safety, reliability, and regulatory compliance. Proper design also considers overcurrent, overvoltage, and surge protection for both residential and industrial PV installations.

Summary

Switching protection in PV systems integrates fuses, DC/AC circuit breakers, isolators, contactors, and surge protective devices to safeguard the system from faults, overcurrents, and surges. Correct device selection, installation, and compliance with standards are essential for safe operation, maintenance, and longevity of photovoltaic power supplies.

© 2026 CJC FIBRE CONSULTANTS - All rights reserved

Article Content

Solar PV System Protection: A Complete Guide to DC/AC Circuit

Learn solar PV system protection with DC breakers, fuses, and SPDs. Prevent costly equipment damage from electrical faults and surges.

Solar PV System Protection: A Complete Guide to DC

Solar PV system protection uses DC circuit breakers, fuses, and surge protect devices (SPDs) to prevent electrical faults and lightning surges. These devices

Protection and isolation of photovoltaic installations

installation conditions specific to every application. Protective and isolating switchgear equipment is particularly important and ABB offers a full range of these products both for circuits branched from

Solar Surge Protector for Electrical Installations in Solar ...

The product features strong surge handling capability (In = 20kA, Imax = 40kA), ensuring long-term stable operation and comes with a 5-year warranty to provide continuous and reliable

Layout 1

Eaton offers the industry''s most complete and reliable circuit protection for PV balance of system, from fuses, fuse holders and circuit breakers to safety switches and surge protection—allowing for

Electrical switchboards for photovoltaic systems: DC side design and ...

One of the safety functions of the photovoltaic system''s DC switchboard is to protect the photovoltaic strings. However, it also takes care of disconnecting the circuit, protecting the inverter and monitoring

Protecting PV installations against surges | DEHN

We offer comprehensive protection concepts for surge protection, earthing and equipotential bonding, as well as for the external lightning protection of

"Shielding the Spark: A Comprehensive Guide to Photovoltaic (PV ...

They are installed in electrical switchboards or distribution panels, providing layers of protection against electrical faults. Photovoltaic (PV) protection devices commonly found within

Complete Protection of Photovoltaic (PV) systems

© 2026 CJC FIBRE CONSULTANTS - All rights reserved

Saving money, these SPD''s can guarantee a very high level of protection by protecting the system from dangerous overvoltage that can cause huge economic damage.

Protect Your PV Investment: The Ultimate SPD Solar Guide

Learn how SPD surge protective devices guard PV systems from lightning and switching surges, with selection tips and installation guidance.

Low Voltage Products Solar energy Protecting and isolating PV

Always ready to meet any new demand from the market, ABB has developed a whole range of reliable products dedicated to photovoltaic applications and able to meet all installation requirements, from

Common Practices for Protection Against the Effects of Lighting on ...

This Technical Report is proposed by Task 3 experts of the PVPS programme involved in “Use of Photovoltaic Power Systems in stand-alone and island applications” It is a part of a study funded by

Complete Protection of Photovoltaic (PV) systems

ABB effort to guarantee your photovoltaic (PV) system security Photovoltaic systems are the future of renewable energies, but they need a certain degree of protection according to the system installation

Home – SEIA

The Solar Energy Industries Association (SEIA) is leading the transformation to a clean energy economy. Learn more at seia

Lightning and surge protection for rooftop photovoltaic systems

Special surge protective devices for the d.c. side of photovoltaic systems The U/I characteristics of photovoltaic current sources are very different from that of conventional d.c. sources: They have a

Surge Protection for Photovoltaic Systems

To operate photovoltaic equipment without proper surge protection is more than risky business—it is reckless. For solar systems to be the future of a

Solar photovoltaic DC switch-disconnector selection and configuration

Discover how to select and configure DC switch-disconnectors for solar PV systems, including key safety criteria, performance ratings, and best practices for reliable photovoltaic installations.

Grid connected photovoltaic power plants: new aspects in switching ...

© 2026 CJC FIBRE CONSULTANTS - All rights reserved

Abstract: This study presents vacuum circuit breaker switching investigation on a grid connected photovoltaic power plants. The focal point of this research is to discuss potential overvoltages during

Related Video Reference

This video was associated with the source search result. Verify technical details against current product documentation and project requirements.

Contact Us

Continue your research online:

Website: https://cjcconsultants.co.za
Technical inquiry: https://cjcconsultants.co.za/contact.html

This document is for preliminary research. Verify specifications against current standards, product documentation and project requirements.

© 2026 CJC FIBRE CONSULTANTS - All rights reserved