Which AI server motherboard is recommended

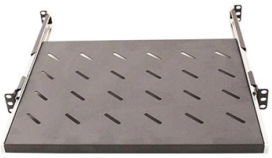

Webit Cabling

Overview

Best AI Motherboard Guide (2026): W790 vs. WRX90 vs. TRX50Choosing the right motherboard is the most critical step for a deskside AI workstation. A consume.

Key Takeaways

For AI servers, workstation or server-grade motherboards like Intel W790, AMD WRX90/TRX50, or EPYC-based boards are ideal due to multi-GPU support, high PCIe lane counts, and ECC memory compatibility. Key Features to ConsiderCPU and PCIe Lanes: AI workloads often require multiple GPUs.

Workstation CP

Us like Intel Xeon W, AMD Threadripper PRO, or EPYC provide 112–128+ PCIe lanes, enabling 5–7 full-bandwidth PCIe x16 slots for GPUs, avoiding bottlenecks common in consumer boards. Memory Support: ECC memory is recommended for stability during long AI training sessions. High-speed DDR5 RAM (up to 128GB or more) ensures fast data access for large datasets.

Power Delivery and VR

M Quality: Robust VRMs and thermal management are critical to sustain multi-day GPU-intensive workloads without throttling. Expansion and Connectivity: Look for multiple PCIe 5. 0 slots, M.

© 2026 CJC FIBRE CONSULTANTS - All rights reserved

2 NVMe slots for high-speed storage, dual 10 GbE LAN, Thunderbolt 5, and WiFi 7 for future-proofing. Remote Management: Server-grade motherboards often include a Baseboard Management Controller (BMC) for IPMI, allowing remote monitoring and recovery if the OS or CPU freezes during long AI jobs.

Recommended Motherboards

Intel W790 Platform: Supports Intel Xeon W or Core Ultra processors, multiple PCIe 5. 0 slots, DDR5 RAM, and advanced connectivity. Ideal for professional AI workstations.

AM

D WRX90 / TRX50: Compatible with Threadripper PRO CPUs, offering high PCIe lane counts, ECC memory support, and multi-GPU capability for deep learning tasks. EPYC-Based Boards (e.g., ROMED8-2T): Excellent for multi-GPU AI servers, supporting 7 PCIe 4. 0 x16 slots, bifurcation for up to 14 GPUs, dual 10 GbE LAN, and IPMI for remote management.

High-

End Consumer Boards for Smaller AI Workstations: ASUS ROG Crosshair X870E Hero, ASUS ProArt Z890-CREATOR WIFI, and GIGABYTE X870E AORUS PRO ICE offer PCIe 5. 0, DDR5 RAM, and robust VRMs, suitable for 1–2 GPU setups or smaller AI workloads.

Practical Advice

For multi-GPU AI servers, prioritize workstation/server boards over consumer boards to avoid PCIe bottlenecks and ensure stability during long training sessions. Ensure adequate cooling and spacing for GPUs, especially when using RTX 4090 or 5090-class cards. Consider bifurcation support and riser cards if planning to scale beyond 4–5 GPUs.

EC

C memory and BMC/IPMI features are essential for reliable, unattended AI training. Choosing the right motherboard is critical for AI server performance, as it directly affects GPU throughput, memory stability, and system reliability during intensive workloads.

© 2026 CJC FIBRE CONSULTANTS - All rights reserved

Article Content

Best AI Motherboard Guide (2026): W790 vs. WRX90 vs. TRX50

Choosing the right motherboard is the most critical step for a deskside AI workstation. A consumer board cannot handle the power, memory, or PCIe lane requirements of a 4-GPU build.

Best Motherboards for AI and Machine Learning Builds in 2025

Explore the best motherboards for AI and machine learning builds in 2025. Compare PCIe lanes, GPU support, RAM capacity, and advanced features.

AI Server PCB Hardware Breakdown

This article explains the internal PCB composition of an AI server by disassembling the server hardware, so readers can gain a clearer understanding of the PCB types and their relative

15 Best Workstation Motherboards for AI Builds in 2025: Powering

Curious about the top motherboards for AI workstations in 2025? Discover how these options can elevate your next innovative build.

Best Server Motherboards for Virtualization, Storage, and AI Workloads

Compare top server motherboards for virtualization, storage, and AI workloads in 2025. Find models with optimal CPU, RAM, and expansion features for your needs.

Best AI Workstation Motherboard 2026: The Ultimate TR & XEON Guide

My mission was simple, but my requirements were intense: find the absolute best motherboard for an AI workstation in 2026 that can handle next-generation components and,

Best motherboard for machine learning | by Sardar Aziz | Medium

In this article, I''ll walk you through the best motherboards for machine learning, explain what features you should prioritize, and share some tips, best practices, and common mistakes to

How to Build a Local AI Workstation in 2026

A practical hardware guide for local AI builders. Learn how to choose the right CPU platform, RAM capacity, ECC memory, PCIe lane budget, motherboard, storage, and cooling for 1x,

Motherboards for AI & Deep Learning

© 2026 CJC FIBRE CONSULTANTS - All rights reserved

Find the perfect motherboard for your deep learning projects with detailed specs. The motherboard is the foundation of your AI workstation. It determines CPU compatibility, GPU expansion, memory

6 Best Server Motherboards in 2025

Building a data, PLEX, or gaming server? Find out everything about the best server motherboards and get the right recommendations in this guide.

Best Motherboards For Machine Learning: Powering Your AI Rig

However, there are some things to consider. Gaming motherboards might not always have the same level of support for specific machine learning frameworks or professional-grade GPUs as workstation

How to Pick the Right Server for AI? Part One: CPU & GPU

How to Pick the Right CPU for Your AI Server? Our analysis begins, as all dissertations about servers must, with the central processing units (CPUs) that are the heart and soul of all

Motherboard

GIGABYTE motherboards deliver reliable performance, advanced features, and long-lasting quality—an ideal foundation for your next high-performance PC build.

How Do You Choose the Best Server, CPU, and GPU for Your AI?

How do you choose the right processor for your AI server? The processor is the main "calculator" that receives commands from users and performs "command cycles," which will yield the

Best Motherboards for Deep Learning: A Comprehensive Guide

Understanding Motherboards For Deep Learning Motherboards for deep learning play a critical role in ensuring efficient processing power and overall performance for AI applications. These

Best Motherboards for Deep Learning: A

Some motherboards even come equipped with built-in AI technologies that can further optimize deep learning processes. Overall, investing in a high

How to Build a Local AI Workstation in 2026

How to Build a Local AI Workstation in 2026 - CPU, RAM, ECC, PCIe Lanes & Motherboards A practical hardware guide for local AI builders. Learn how to choose the right CPU

7 Best Server Motherboards 2024 – MSI, Gigabyte,

© 2026 CJC FIBRE CONSULTANTS - All rights reserved

We recommend the X399 Aorus Pro our of best server motherboards listed in this guide. As with the C246-WU4, this motherboard is ATX, but it can fit easily inside

Contact Us

Continue your research online:

Website: https://cjcconsultants.co.za
Technical inquiry: https://cjcconsultants.co.za/contact.html

This document is for preliminary research. Verify specifications against current standards, product documentation and project requirements.

© 2026 CJC FIBRE CONSULTANTS - All rights reserved