Wiring of 6 circuits in the distribution box

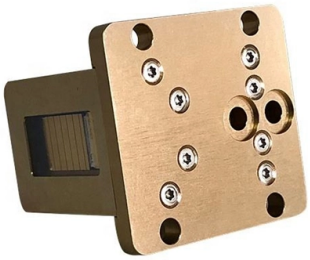

Overview

5 Elec-Mate''s AI circuit designer generates a complete circuit schedule with suggested board layout, circuit allocation, and cable sizing for any domestic or commercial installation.

Key Takeaways

A 6-circuit distribution box should be wired with proper breaker arrangement, correct wire sizing, color-coded connections, and safety devices like RCCBs and MCBs.

Material Preparation

Before starting, gather all necessary components: the distribution box, main MCB, 6 branch MCBs, RCCB, wires, cable ties, and tools. Ensure all devices are UL/CE-certified and rated for the intended load.

Box Placement and Layout

Install the box in a dry, accessible location at a convenient height (~1. 5m). Arrange the main MCB on the left, branch MCBs in sequence from left to right, and reserve space for future expansion if needed.

Ensure proper ventilation and secure mounting.

Wire Specifications and Color Coding

© 2026 CJC FIBRE CONSULTANTS - All rights reserved

Phase wires: Use 2. 5mm² for lighting and sockets; 4mm² for high-load circuits like air conditioning. Neutral wire: BluePhase wires: A-phase yellow, B-phase green, C-phase red (for three-phase systems)Earth wire: Green/yellow stripedEnsure wires are insulated and rated for the voltage (typically 230V AC for single-phase domestic systems),.

Connection Method

Connect the incoming phase and neutral from the main supply to the main MCB. From the main MCB, connect the output to the RCCB input.

The RCC

B protects against leakage currents and electric shock.

Connect the RCC

B output to the branch MCBs. For single-pole MCBs, connect only the phase wire; for double-pole MCBs, connect both phase and neutral. Connect the neutral wires from each branch to the neutral bus bar and the earth wires to the earth bus bar.

Use parallel connections where necessary to simplify wiring and reduce congestion.

Wiring Management

Route wires neatly along the sides of the box. Bind wires with plastic ties at uniform spacing to prevent tangling and maintain straight runs. Label each circuit clearly to indicate its load or area served.

Safety Checks

Perform a visual inspection to ensure no exposed conductors or loose connections. Use a multimeter to verify continuity, correct polarity, and absence of short circuits before powering on. Ensure all breakers and RCCBs are rated appropriately for the load to prevent overloads.

Final Notes

Maintain a record of installation for future inspections. Schedule regular maintenance to check for wear, loose connections, or corrosion. Consider modular designs for easier upgrades or circuit additions in the future.

By following these steps, a 6-circuit distribution box can be safely and efficiently wired, ensuring reliable power distribution and compliance with electrical standards.

© 2026 CJC FIBRE CONSULTANTS - All rights reserved

Article Content

Distribution Box Wiring Steps

Wiring Direction: Wiring between the main circuit breaker and each branch circuit breaker in the box generally goes on the left, and the wiring out of

Distribution Board Wiring Guide | Consumer Unit Layout | Elec-Mate

5 Elec-Mate''s AI circuit designer generates a complete circuit schedule with suggested board layout, circuit allocation, and cable sizing for any domestic or commercial installation.

Wiring of the Distribution Board with RCD (Single Phase Home Supply)

Hey, in this article we are going to see the Single Phase Distribution Box Wiring Diagram and Connection Procedure. A distribution board or distribution box is where the main power supply is

DIY Wiring a Consumer Unit and Installation

Here we are considering a Distribution Board with MCBs [Miniature Circuit Breakers] for power distribution. Installation work described here is according to British

How to wire a DB – Distribution Board Wiring – Mechatrofice

The cable or wire size, the rating of breakers, fuse, etc depends on the type of wiring, purpose, and rating of loads. It should be properly selected as per the recommended standards and

Circuit Breaker Wiring Configurations in Distribution Boxes

Complete guide to circuit breaker wiring configurations in distribution boxes. Learn 1P/2P/3P/4P wiring, installation, safety rules, and best practices for

Wiring of the Distribution Board From Energy Meter to the Consumer

Below is a Wiring diagram of the distribution board, Single phase electric supply from electric pole and Energy meter to the main distribution board (Without RCD = Residual Current Devices). Click image

A Step-by-Step Guide to Wiring an Electrical Panel Box

Find out how to properly wire an electrical panel box with a comprehensive diagram and step-by-step instructions.

Distribution Box and Selection Guide: Internal Structure, Components ...

© 2026 CJC FIBRE CONSULTANTS - All rights reserved

Learn how to choose a distribution box and understand its internal structure, including MCBs, busbars, neutral bars, earth bars, RCDs, RCBOs, SPDs, enclosure ratings, and wiring layout.

Size determination, installation method and wiring mode of distribution ...

The distribution box is the central hub of the home circuit and the general control of our daily power consumption. It is an indispensable electrical equipment. If there are some potential safety hazards,

Terminal Box vs. Junction Box: The Complete

A terminal box (often called a terminal enclosure or connection box) is a purpose-built enclosure designed to house electrical junction boxes with

How to Install a Distribution Box—A Comprehensive Instruction

Distribution boxes are used for power distribution, circuit protection and cable management, while junction boxes are only used for wire connection and branching.

AC Distribution Box vs DC Distribution Box: Key Differences,

Typical DC distribution box wiring showing source polarity, DC isolation and overcurrent protection, positive and negative busbars, DC surge protection, grounding, and outgoing circuits.

Waterproof Distribution Box (IP65–IP68)

IP65 waterproof distribution box for outdoor installs. Plastic ABS/PC, DIN-rail ready, clean wiring, customization available. Manufacturer support & accessories.

Top 6 Distribution Box Makers with Innovative Features

See the best distribution box manufacturer picks for 2025, featuring top brands with advanced safety, smart features, and global certifications.

Connecting Inverter to Distribution Box: Essential Safety

In this article, you will find information about connecting inverter to distribution box: essential safety tips, step-by-step guidance, and common mistakes that often

What Factors Affect the Price of a Distribution Box

Price of distribution box varies by type, material, size, labor, permits, and features. Compare options to find the best value for your project needs.

Industrial 3 Phase Electrical Distribution Box Guide

Explore the essentials of industrial 3 Phase Electrical Distribution Box for efficient power management in commercial settings. Get expert insights

© 2026 CJC FIBRE CONSULTANTS - All rights reserved

Contact Us

Continue your research online:

Website: https://cjcconsultants.co.za
Technical inquiry: https://cjcconsultants.co.za/contact.html

This document is for preliminary research. Verify specifications against current standards, product documentation and project requirements.

© 2026 CJC FIBRE CONSULTANTS - All rights reserved